

PERSONAL NAVIGATOR



Sunrise: 4:30 am Sunset: 9:37 pm
Evening Attire: Formal

Today: Sunny High: 66°F/19°C
Tomorrow: Sunny High: 64°F/18°C

MONDAY, JULY 20, 2015

DAY AT SEA



Disney Theatrical

Featuring Broadway Star

Alton Fitzgerald White

Known for his iconic performance as the original Mufasa in the 1st National tour of Disney's "The Lion King," as well as roles in Smokey Joe's Café, The Color Purple, Ragtime: The Musical and Disney's "The Lion King" on Broadway.

WALT DISNEY THEATRE

Deck 4, Forward

6:30 pm & 8:45 pm

As a courtesy to all Guests, we kindly advise that the saving of seats is **not** permitted in the Walt Disney Theatre.

Assistance available at the entrance to the Walt Disney Theatre 30 minutes prior to show time.



Disney MAGIC Fun Facts

- 8,260 cups of coffee are served each day onboard.
- The Disney Magic's thrusters run about 2,540 H.P. (about 20 full-sized family car's powers combined).
- The 20,000 gallons of paint it takes to cover our ship could paint 2,000 average American homes.
- There are 5,390 pillows onboard.
- The 1,367 miles of cable on our ship would be enough to run an extension cord between Austin and Detroit.
- Of the 5,000 eggs consumed at breakfast each morning, 1,956 are scrambled, 552 are served sunny side up, 480 are eaten soft boiled, 984 are made into omelettes and 976 are made into other egg dishes.
- In one day, approximately 200 whole pizzas at Pinocchio's Pizzeria, approximately 450 to 500 burgers at Pete's Boiler Bites and approximately 1,200 servings of ice cream at Eye Scream are served.

FAMILY GAME SHOW

Your chance to get into the "hot seat" and win limited edition prizes. Or, play along as part of our live studio audience.

D Lounge,
Deck 4, Midship,
10:00 pm

Don't Miss:

Wake up with Disney Junior

D Lounge, Deck 4, Midship - 8:30 am

What happens when you experience unlimited fun with your favorite Disney Junior shows? You get an exciting dance party designed especially for preschoolers ages seven and under.

Anyone Can Cook - Apple Strudel (18+)

D Lounge, Deck 4, Midship - 10:30 am

From our galley to yours. Join our chefs as they show you how to prepare delicious dishes. Today's Menu - Apple Strudel.

Variety Show: Junnk

Walt Disney Theatre, Deck 4, Forward - 1:45 pm

Featuring the Comedy & Percussion of Junnk, in this fun for all the family cabaret style show.

Steering Committee Hide & Seek

Promenade Lounge, Deck 3, Aft - 3:00 pm

Join the Disney Magic Steering Committee for this fun game of hide 'n' seek unlike anything you have ever played before.



TIME ZONE CHANGE

Remember to turn your clocks **BACK** 1 HOUR upon retiring on **MONDAY** evening, or first thing **TUESDAY** morning.



BOOK ONBOARD AND SAVE!

Explore all the itineraries Disney Cruise Line offers! From the Caribbean and Bahamas to Alaska or Europe. Save when you book your next family adventure onboard! Visit the Onboard Sales Desk for more information.

DINNER MENU

Animator's Palate : Captains Gala
Carioca's : Captains Gala
Lumiere's : Captains Gala

DRINK OF THE DAY

Golden Leafs (Alcoholic)
Northern Garden (Non-Alcoholic)

IMPORTANT NUMBERS

Fire/Security: 7-3001
Medical Emergency: 7-3000
Health Center: 7-1923

ADULT ACTIVITY HIGHLIGHTS



SENSES SPA FITNESS CLASSES & SEMINARS

Sunrise Stretch - Senses Spa Fitness Center - 7:00 am
Fab Abs - Senses Spa Fitness Center - 7:30 am
Body Sculpt Boot Camp (Nom. Fee) - Senses Spa Fitness Center - 8:00 am
Group Cycling (Sign-Up Required) - Senses Spa Fitness Center - 9:00 am
Acupuncture Pain Relief - Senses Spa Fitness Center - 10:00 am
Secrets to a Flatter Stomach - Senses Spa Fitness Center - 11:00 am
Good Feet: Relieving Back Pain - Senses Spa Fitness Center - 2:00 pm
Acupuncture Tongue & Pulse Analysis - Senses Spa & Salon - 3:00 pm
Yoga (Sign-Up Required) - Senses Spa Fitness Center - 5:15 pm

TASTING CLASSES

Stem to Stern Wine Tasting (18+) - Keys - 12:00 pm
Mojito & Caipirinha Tasting (18+) - Keys - 3:00 pm
Whiskey Tasting (18+) - Cove Cafe - 10:30 pm
 Please make reservations for tastings at Guest Services for a nominal fee. Guests 18 to 20, whose parent or guardian has completed a beverage consent form, may attend with their parent or guardian.

CLUB 18*21: LUNCH

Lumiere's, Deck 3, Midship - 12:00 pm
 Get to know your fellow 18*21 Guests over a spot of lunch.

CLUB 18*21: MIXER

Fathoms, Deck 3, Forward - 10:15 pm
 Come join fellow cruisers your own age at our exclusive Club 18*21 event.

NAPKIN FOLDING

D Lounge, Deck 4, Midship - 11:15 am
 Learn how to fold a napkin to impress your guests at your next dinner party.



DISNEY INNOVATIONS: ANIMATION

O'Gills Pub, Deck 3, Forward - 4:00 pm
 Join us for our presentation showing the "Top 10" greatest innovations that the Walt Disney Company has introduced to the field of Animation.

90'S MUSIC TRIVIA

O'Gills Pub, Deck 3, Forward - 7:45 pm
 "If you Wannabe" the winner, then join us as we test your 90's music knowledge.



FUN FOR ALL AGES HIGHLIGHTS

PHOTO CHALLENGE - OFFICER BABY PHOTOS

Stop by the Port Adventures Desk, Deck 3, Midship, to pick up today's photo challenge. Complete at your own leisure but please return the form before 10:00 pm tonight. The winner will be announced during tomorrow's morning announcement.



WAKE UP WITH DISNEY JUNIOR

D Lounge, Deck 4, Midship - 8:30 am
 What happens when you experience unlimited fun with your favorite Disney Junior shows? You get an exciting dance party designed especially for preschoolers ages seven and under.



GOODIE GIVEAWAY BINGO

Bingo Pre-Sales start at 10:30 am
Fathoms, Deck 3, Forward - 10:45 am
 Four games, four CASH prizes and Disney goodies for all who play! The jackpot continues to grow and could go at any time! Pre-Sales start 15 minutes prior to game.

MAINSTAGE Q&A (12+)

O'Gills Pub, Deck 3, Forward - 11:30 am
 Get your questions ready for Disney Cruise Line's Cast from the Walt Disney Theatre!



DISNEY VACATION CLUB GROUP PREVIEW

D Lounge, Deck 4, Midship - 12:15 pm & 4:30 pm
 Want to learn more about taking magical vacations year after year? Please see a Disney Vacation Club representative on Deck 4, Midship, or call 7-2805 from your stateroom phone for more information about our interactive group presentation.

GENERATION GAME

Fathoms, Deck 3, Forward - 1:00 pm
 Join your Cruise Staff team for our kids vs. adults game show featuring a series of challenges and tasks. Who will be the champion in our battle of the generations?

DANCE CLASS: JIVE

Fathoms, Deck 3, Forward - 2:30 pm
 Join our professional dance instructors as they teach you how to Jive.

\$10,000 MEGA JACKPOT BINGO

Bingo Pre-Sales start at 3:30 pm
Fathoms, Deck 3, Forward - 3:45 pm
 It's Big, it's Massive, it's Supersized! It's \$10,000 MEGA Jackpot Bingo! Take home \$10,000 if you can cover your card in 46 numbers or less. If not, we carry on to play for the biggest cash prize of the session, plus today's Disney Vacation Club sponsored raffle includes a \$100 Onboard Credit and prize-packs. Pre-Sales start 15 minutes prior to game.



PLAYMATION

Promenade Lounge, Deck 3, Aft - 3:45 pm
 The Avengers Need You: The battle begins October 4, but recruits can reserve their gear onboard today!



BALLROOM DANCING

Lobby Atrium, Deck 3, Midship - 7:30 pm
 The dance floor is open for those wanting to enjoy an elegant evening of ballroom dancing.



MICKEY 200

Fathoms, Deck 3, Forward - 7:45 pm
 Don't eat your vegetables... race them in this wild and wacky charge to the finish line. May the best veggie win! (Limited Availability)

SO YOU THINK YOU KNOW YOUR FAMILY?

D Lounge, Deck 4, Midship - 7:45 pm
 This fun-filled family game show is always full of surprises. Find out how well you know, or don't know your family!

YOUTH ACTIVITIES HIGHLIGHTS

DINE & PLAY

As a convenience for families dining at 8:30 p.m., our Youth Activities Counselors will be available at 9:30 p.m. at the entrance of Lumiere's, Carioca's and Animator's Palate to bring registered children to join the fun in Disney's Oceaneer Club and Disney's Oceaneer Lab.



Deck 5, Aft (7-5864)

9:00 am - 11:00 pm

Infants and Toddlers can enjoy toys and activities at It's a small world nursery. Reservations are first come, first served so please stop by!



Deck 5, Midship (7-1439)
(3-12 years old)

9:00 am - 12:00 am

NEMO'S CORAL REEF ADVENTURE

9:00 am

Your children will explore beneath the ocean waves on an undersea puppet adventure with everyone's favorite fish, Nemo.

ALOHA LUAU

11:30 am

It's party time, Hawaiian style! Come join us for a Luau experience and learn how to dance like Lilo & Stitch.



Deck 5, Midship (7-1445)
(3-12 years old)

9:00 am - 12:00 am

PINATA PARTY

5:00 pm

It's time to celebrate with decorations, gift giving, and a whole fun and crazy party in the Oceaneer Lab!

BOYS AND GIRLS CHILL

10:00 pm

Boys you will hang for competition, challenges, and fun. Girls you will chill with music, games, and fun.



Deck 2, Midship (7-5816)
(11-14 years old)

10:00 am - 1:00 am

VILLAINOUS VENTURES

2:00 pm

The Disney villains have cast a spell on the ship and only you can break it. Teams must work together as they hunt for clues around the ship.

ANYONE CAN COOK: PIZZA

10:30 pm

Anyone can cook as we work together to create some of our favorite treats. From our galley to yours; join our chef as they show you how to create pizza!



Deck 10, Midship (7-18517)
(14-17 years old)

10:30 am - 2:00 am

DODGEBALL

12:00 pm

Let's play fun sports games with your friends and dodge 'em!

TALENT SHOW

1:00 am

Your fellow Guests have rehearsed and are ready to show off their talents.

BUENA VISTA THEATRE

Deck 5, Aft
Today's Movies

Open Captioning

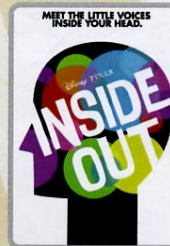

8:30 am
Duration:
1 hr 42 mins
Rating: PG



10:45 am
Duration:
1 hr 57 mins
Rating: PG-13

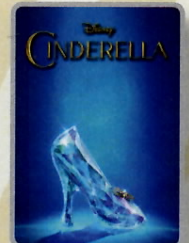

1:15 pm
Duration:
1 hr 52 mins
Rating: PG

DOLBY 3D



3:30 pm
Duration: 1 hr 57 mins
Rating: PG-13



5:45 pm & 8:00 pm
Duration: 1 hr 42 mins
Rating: PG



10:30 pm
Duration: 2 hrs 22 mins
Rating: PG-13



Featuring the Comedy and Rhythm of Junk, as they entertain you in their family fun-filled show. Then this evening in their adult exclusive show.

FAMILY VARIETY ACT

Walt Disney Theatre,
Deck 4, Forward

1:45 pm
(Doors open at 1:30 pm)

ADULT VARIETY ACT

Fathoms (18+),
Deck 3, Forward

10:30 pm

YOUTH ACTIVITIES OPEN HOUSE

Open House is an opportunity for all to come and participate in a variety of exciting activities and free time in the Oceaneer Club, Oceaneer Lab, it's a small world nursery, Vibe and Edge throughout the cruise. During these times secured programming will still be offered in the other venue for those looking to check their children into care.

Edge: 10:00 am - 11:30 am & 7:00 pm - 9:00 pm

Vibe: 10:30 am - 11:30 am & 5:00 pm - 7:00 pm

Disney's Oceaneer Club: 2:00 pm - 4:00 pm

Disney's Oceaneer Lab: 9:00 am - 10:30 am

MORE TO ENJOY WHILE ONBOARD



THE BRITISH ISLES & EUROPEAN VARIETY

Disney Cruise Line is now visiting more than 15 European Countries in Summer 2016! For the first time, Disney Magic will be sailing to the British Isles, including visits to Scotland, England, Ireland and France, as well as returning with select sailings to Norway, Iceland and the Mediterranean and the Greek Isles! Visit the Onboard Sales Desk for more information.



DISNEY VACATION CLUB® GROUP PREVIEW

Want to learn more about taking magical vacations year after year? Please see a Disney Vacation Club representative on Deck 4, Midship, or call 7-2805 from your stateroom phone for more information about our interactive group presentation.



PORT SHOPPING INFORMATION

Tune into Channel 26-6 for VAT refund information. Stop by the Port & Shopping Desk, Deck 3, Midship between 7:30 pm and 8:30 pm with any Port Shopping Questions.

SENSES GO-SMILE SPA & SALON

Your smile is the outward expression of your inner beauty. A beaming smile makes you look younger, more radiant and confident. Are you ready to Smile? Then try our advanced Go-Smile teeth whitening treatment. It's a safe and effective way to take your smile from dull to dazzling in just 30 minutes.

\$149 per person \$258 for couples

Deck 9, Forward - Phone : 7-1465

Anna & Elsa's
BOUTIQUE

At Anna & Elsa's Boutique, your dreams of snow in summer can come true, with the Disney Frozen Package.

Deck 10, Midship

Shutters SMILE!

Tonight is your last chance to have portraits of family and friends taken by your professional photographers. Portraits will be available in the Lobby Atrium, Deck 3 Midship from 5:15 pm - 6:15 pm, 7:15 pm - 8:30 pm, and 9:30 pm - 10:15 pm.

Connect @ Sea

Kindly be advised that after 10:00 pm tomorrow, new Internet packages will not be available for purchase. Available megabytes from existing packages can continue to be used until the moment of disembarkation. Possible service interruptions due to area configuration.

EARLY FLIGHT INFORMATION

Should you have a flight out of the London Heathrow or London Gatwick airports prior to 4:30 pm on debarkation morning kindly bring your airline tickets to Guest Services on Deck 3, Midship for additional information and assistance.

CASH DECLARATION NOTICE

Guests going ashore in port with over 10,000 Euros (or cash equivalent in any other currency), are required to declare it to Customs upon arrival, or risk having it confiscated if stopped by local authorities.

ALASKA AWAITS

Take your family on an Alaskan adventure they'll never forget! Sail through magnificent fjords fed by glaciers. Discover untamed nature and walk in the footsteps of prospectors.

STAR WARS™ DAY AT SEA

Get ready for a vacation that's out of this world! Disney Cruise Line is introducing Star Wars™ Day at Sea. Sail during January - April 2016 aboard the Disney Fantasy. One Epic Day. Eight Select Sailings.

EASTERN, WESTERN & SOUTHERN CARIBBEAN

Disney Cruise Line offers a variety of 7-night sailings to exotic ports in the Eastern or Western Caribbean; including our new Eastern Caribbean port Tortola, in the British Virgin Islands. Or visit beautiful Martinique on our four limited-time Southern Caribbean sailings aboard the Disney Wonder, back by popular demand!

MORE MAGIC IN EUROPE

Set sail for Europe! Travel with Disney Cruise Line to the Mediterranean- a region that conjures up a romantic past. Home to some of the world's oldest civilizations, trade routes and cultures, this region offers a diverse blend of cities and cultures. Sail to such countries as Italy, France, Spain and Portugal. Begin your adventure today!

BAHAMIAN VOYAGES

The Bahamas are renowned the world over for breathtaking beaches, incredible recreation and exceptional shopping experiences. Pair your exotic escape with the world-class comfort and service of a Disney cruise and make your getaway complete.

SHOPPING

THE RUSSIAN BAZAAR

Discover the wide array of fun Russian and soviet style gifts and souvenirs at Sea Treasures, Deck 3, Forward. Here you'll also find amber, egg jewelry and the very finest items of hand crafted folk art.

NIKE APPAREL

Nike performance apparel created for Disney Cruise Line available in White Caps, Deck 4 Midship.

STYLISH TIMEPIECES BY PHILIP STEIN

Take the time to visit White Caps and discover the wide selection of luxury brand timepieces available including sophisticated designs from Philip Stein. With elegant pieces from the Signature Collection and the unique Sleep Bracelet designed to improve your quality of sleep, Philip Stein provides the wearer with a sense of style and serenity. White Caps, Deck 4, Forward.

HAIR BRAIDING ONBOARD

Add some flair to your hair when you visit a Disney Cruise Line® hair braiding station! Stop by a station today for more information and to learn all about the available braiding styles. Subject to restrictions and availability. Deck 9, Midship.

DM0034 07-20-2015 © DISNEY

IMPORTANT INFORMATION

Security Notice

All Guests (including Children) who wish to disembark or embark the ship are required to present their Key to the World card at the gangway. A photo ID is also required for those Guests who are 18 years of age or older. Guests under the age of 18 are required to have a parent, guardian or other responsible adult sign an authorization form at the Guest Service Desk if they wish to go ashore unaccompanied or with any adult from another stateroom.

Sunscreen/Insect Repellent Advisory

Use sunscreen first and protect against mosquito bites and related illnesses by applying insect repellent on top of sunscreen when going ashore. Insect repellent is available for purchase in White Caps.

Verandah Safety

Please do not leave any combustible materials on your balcony when not present in your stateroom for safety reasons.

Inclement Weather

For the safety of all Guests, outdoor events may be changed due to unforeseen weather conditions.

Corridor Quiet Hours

As a courtesy to all our Guests, please recognize quiet hallway hours from 10:00 p.m. til 8:00 a.m.

Environmental Message

With Disney's commitment to the Environment please refrain from throwing anything over the Ship's side. Thank you.

No Reserved Seats Policy

As a courtesy to all Guests we kindly advise that the saving of seats is not permitted in the Walt Disney Theatre, and the saving of the sun loungers is not permitted on Deck 9 and 10. Items left unattended will be returned to lost and found at Guest Services, Deck 3, Midship.

Sunbathing

Topless sunbathing is not allowed. Swimsuit tops must be worn at all times. Thong-style bottoms are not permitted.

Smoking

For the comfort of our guests, the following areas are designated as smoking areas:

- Deck 10 Forward, Starboard Side
- Deck 9, Forward, Starboard Side at Quiet Cove
- Deck 4, Starboard Side from 6:00 p.m. to 6:00 a.m. only (all of Deck 4 is non-smoking from 6:00 a.m. to 6:00 p.m.)

Smoking is prohibited inside all guest staterooms and on stateroom verandahs. Guests found smoking in their staterooms or on their verandahs will be charged a \$250 stateroom recovery fee.

Walt Disney Theatre

Theatrical performances may use artificial fog, strobe lights, pyrotechnics and other special effects. For the safety of our performers and the comfort of those around you, the use of any photography or video recording device or any electronic equipment is prohibited.

Cold and Flu Reminder

Please wash hands frequently and thoroughly, particularly before meals. Contact the Health Center by dialing 7-1923, should anyone in your party become ill.

Morning	8:30	8:45	9:00	9:15	9:30	9:45	10:00	10:15	10:30	10:45	11:00	11:15	11:30	11:45	12:00	12:15	12:30	12:45	1:00	1:15	1:30	
FUNNEL VISION	Tinker Bell (G) Funnel Vision							Wreck-It Ralph (PG) Funnel Vision							Alice in Wonderland (PG) Funnel Vision							
BUENA VISTA THEATRE	Inside Out (PG) Duration: 1 Hour 42 Minutes							Ant-Man (PG-13) Open Captioning Duration: 1 Hour 57 Minutes							Cinderella (2015) (PG) Duration: 1 Hour 52 Minutes							
CHARACTERS	Captain America Preludes			Cinderella Lobby Atrium (P)			Goopy & Donald Lobby Atrium (P)			Rapunzel Lobby Atrium (P)			Chip & Dale Lobby Atrium (P)									
FUN FOR ALL AGES			Disney Trivia Promenade Lounge		Animation: Donald Duck Promenade Lounge		Animation: Pluto Promenade Lounge		Bingo Pre Sales		Goodie Giveaway Jackpot Fathoms		Mainstage Q&A (12+) O'Gills Pub				Generation Game Fathoms					
	Walk A Mile Preludes		Wii Challenge Disney's Oceaneer Lab		Youth Activities Open House Edge		Cruisin' for Trivia Promenade Lounge		Chip-It Golf (12+) Lobby Atrium		Disney Tunes Trivia Promenade Lounge		Crafts: 3D Crafts Promenade Lounge									
ADULTS	Friends of Bill W. Keys			Art of The Theme Show Tour Palo					Napkin Folding D Lounge		Singles' Lunch Lumiere's		Origami Favorites O'Gills Pub		Movie Quotes Trivia O'Gills Pub							
	Group Cycling Senses Spa Fitness Center			Veteran's Gathering O'Gills Pub			Youth Activities Open House		Coffee Break		Dodgeball											
VIBE 14-17 YEARS OLD							Youth Activities Open House		Game Challenge		Scattergories											
EDGE 11-14 YEARS OLD							Youth Activities Open House		Super Sloppy Science						Playmation							
OCEANEER LAB 3-12 YEARS OLD							Wii Challenge								Lunch							
OCEANEER CLUB 3-12 YEARS OLD							Nemo's Coral Reef Adventure		Become Iron Man!						Aloha Luau							

Symbol for activities that will be repeated during the cruise



FOLD

Afternoon	1:45	2:00	2:15	2:30	2:45	3:00	3:15	3:30	3:45	4:00	4:15	4:30	4:45	5:00	5:15	5:30	5:45	6:00	6:15	6:30	6:45	
FUNNEL VISION	Tangled (PG) Funnel Vision							Toy Story 3 (G) Funnel Vision							Bedknobs and Broomsticks (PG) Funnel Vision							
BUENA VISTA THEATRE								Ant-Man (PG-13) Duration: 1 Hour 57 Minutes							Inside Out (PG) Duration: 1 Hour 42 Minutes							
CHARACTERS	Sofia DK4 Mid (S)			Doc McStuffins DK4 Mid (S)			Jake DK4 Mid (S)			Goopy & Pluto DK4 Mid (S)			Chip & Dale DK4 Mid (S)									
FUN FOR ALL AGES			Dance Class: Jive Fathoms		Steering Committee Hide & Seek Promenade Lounge		Bingo Pre Sales		\$10,000 Mega Jackpot Fathoms				Live Music with Duo Azucar Promenade Lounge		Featuring Disney Theatrical Performer ALTON FITZGERALD WHITE Walt Disney Theatre							
	Shuffleboard Tournament Deck 4 Starboard		Become Iron Man! Disney's Oceaneer Club		Playmation Promenade Lounge		Toddler Time Promenade Lounge		Live Music with The Dreamers Lobby Atrium		Joe Creamer Live Keys											
ADULTS	Animation: Stitch O'Gills Pub		Animation: Olaf O'Gills Pub		Art of The Theme Show Tour Palo				Animation: O'Gills Pub		Singles' Mingle Cove Cafe		Club 18*21: Scavenger Hunt O'Gills Pub		Yoga (Sign-Up Required) Senses Spa Fitness Center							
VIBE 14-17 YEARS OLD	Zombified			Smoothie Hour			Picture This		Youth Activities Open House													
EDGE 11-14 YEARS OLD	Villainous Ventures			4 Square Competition			Ping Pong		Game Challenge													
OCEANEER LAB 3-12 YEARS OLD	Playmation		Animation Antics		Parachute Games		Pinata Party				Dinner											
OCEANEER CLUB 3-12 YEARS OLD	Youth Activities Open House						Become Iron Man!		Camp Out													

Fold along the dotted lines and take me with you so you don't miss any of the fun!

FOLD

Evening	7:00	7:15	7:30	7:45	8:00	8:15	8:30	8:45	9:00	9:15	9:30	9:45	10:00	10:15	10:30	10:45	11:00	11:15	11:30	11:45	12:00						
FUNNEL VISION	Wild Hogs (PG-13) Funnel Vision							Miracle (PG) Funnel Vision							Avengers: Age of Ultron (PG-13) Duration: 2 Hours 22 Minutes												
BUENA VISTA THEATRE	Inside Out (PG) Duration: 1 Hour 42 Minutes							Avengers: Age of Ultron (PG-13) Duration: 2 Hours 22 Minutes																			
CHARACTERS	Mickey & Minnie DK4 Mid (S)			Goopy & Pluto Preludes			Chip & Dale Preludes			Mickey & Minnie Preludes			Goopy & Pluto DK4 Mid (S)			Donald, Daisy Preludes			Chip & Dale DK4 Mid (S)								
FUN FOR ALL AGES	Ballroom Dancing Lobby Atrium		Mickey 200 Fathoms (Limited Availability)		So You Think You Know Your Family? D Lounge		Featuring Disney Theatrical Performer ALTON FITZGERALD WHITE Walt Disney Theatre								Family Karaoke D Lounge		Live Music with Duo Azucar Promenade Lounge		Live Music with Duo Azucar Promenade Lounge								
	Live Irish Music with FullSet O'Gills Pub		90's Music Trivia O'Gills Pub		FullSet Live O'Gills Pub		Live Piano with Joe Creamer Keys		Clara Oman Live Keys		Club 18*21 Fathoms		The Comedy and Rhythm of JUNNK Fathoms		DJ Matt Fathoms		Live Piano with Clara Oman Keys		FullSet Live O'Gills Pub								
ADULTS	Singers/Songwriters with Clara Oman Keys			FullSet Live O'Gills Pub			Team Trivia O'Gills Pub		Live Music with Duo Azucar Promenade Lounge		Live Music with Duo Azucar Promenade Lounge		Live Piano with Clara Oman Keys		FullSet Live O'Gills Pub												
VIBE 14-17 YEARS OLD	Gender Wars			Pump It Up			Anyone Can Cook: Pizza																				
EDGE 11-14 YEARS OLD	Youth Activities Open House						Playmation		Trivia Challenge		Anyone Can Cook: Pizza																
OCEANEER LAB 3-12 YEARS OLD	4th Pigs Pasta Palace						Bingo		Boys and Girls Chill																		
OCEANEER CLUB 3-12 YEARS OLD	So You Want to be a Pirate?						Game Challenge		Boys and Girls Chill				Movie Time														

IN THE SPOTLIGHT SERIES



SOAVE IT! SERIES



JUMP UP! SERIES



CREATE & INVENT SERIES



OPEN HOUSE

CLUBHOUSE SERIES



STORYBOOK SERIES



MONDAY, JULY 20, 2015 - DAY AT SEA

BUENA VISTA THEATRE

Deck 5, Aft

Open Captioning

DOLBY 3D

DOLBY 3D



8:30 am Duration: 1 hr 42 mins Rating: PG	10:45 am Duration: 1 hr 57 mins Rating: PG-13	1:15 pm Duration: 1 hr 52 mins Rating: PG	3:30 pm Duration: 1 hr 57 mins Rating: PG-13	5:45 pm & 8:00 pm Duration: 1 hr 42 mins Rating: PG	10:30 pm Duration: 2 hrs 22 mins Rating: PG-13
---	---	---	--	---	--

Character Appearances

CAPTAIN AMERICA
Preludes - 9:15 am

RAPUNZEL
Lobby Atrium (P) - 9:45 am

CINDERELLA
Lobby Atrium (P) - 10:15 am

GOOFY & DONALD
Lobby Atrium (P) - 12:45 pm

CHIP & DALE
Lobby Atrium (P) - 1:15 pm
DK4 Mid (S) - 5:45 pm
Preludes - 8:00 pm
DK4 Mid (P) - 10:15 pm

PRINCESS SOFIA
DK4 Mid (S) - 2:00 pm

DOC MCSTUFFINS
DK4 Mid (S) - 2:30 pm

JAKE THE NEVERLAND PIRATE
DK4 Mid (S) - 3:00 pm

GOOFY & PLUTO
DK4 Mid (S)
5:15 pm & 9:45 pm
Preludes - 7:30 pm

MICKEY & MINNIE
Preludes - 5:30 pm & 9:45 pm
DK4 Mid (S) - 7:45 pm

DONALD & DAISY
Preludes - 6:00 pm & 10:15 pm
DK4 Mid (S) - 8:15 pm



(P) - Portside, (S) - Starboard Side

Don't forget your Camera to capture those Magical Moments!

Check here each day for Character appearances.

For detailed Character appearance information see the Character Information Board in the Lobby Atrium.

Meet-and-Greets will be advertised for the length of time the line will be open. To avoid disappointment, please meet at start time of appearances.

YOUTH ACTIVITIES THEMED EXPERIENCES

CLUBHOUSE SERIES
focuses on movement and features content which appeals to younger children.

JUMP UP! SERIES
includes large group games & movement-oriented activities.

IN THE SPOTLIGHT SERIES
focuses on children's stage presence with lots of activities and enthusiasm.

STORYBOOK SERIES
is designed with a strong connection to the Disney classic stories.

CREATE & INVENT SERIES
will have a tactile focus allowing children to create and admire their work.

SOLVE IT! SERIES
are less active, but will challenge children with problem/solutions-based activities.

YOUTH ACTIVITIES OPEN HOUSE

Activities for families, adults and children of all ages to enjoy together.

SHIP DIRECTORY

YOUTH ACTIVITIES

DISNEY'S OCEANEER CLUB	DECK 5, MID	9:00 AM - 12:00 AM
DISNEY'S OCEANEER LAB	DECK 5, MID	9:00 AM - 12:00 AM
EDGE	DECK 2, MID	10:00 AM - 1:00 AM
IT'S A SMALL WORLD NURSERY	DECK 5, AFT	9:00 AM - 11:00 PM
VIBE	DECK 10, MID	10:30 AM - 2:00 AM

POOLS

*Children under 12 years of age must have adult supervision in all pools.

AQUADUNK	DECK 10, MID	10:00 AM - 11:45 AM 12:05 PM - 8:00 PM
AQUALAB	DECK 9, AFT	9:00 AM - 8:00 PM
GOOFY'S POOL	DECK 9, MID	9:00 AM - 6:00 PM 8:00 PM - 10:00 PM
NEPHEWS' SPLASH ZONE	DECK 9, AFT	9:00 AM - 6:00 PM
QUIET COVE POOL (18+)	DECK 9, FWD	8:00 AM - 10:00 PM
TWIST 'N' SPOUT	DECK 9, AFT	10:00 AM - 8:00 PM

Complimentary pool vests are available for children to use in the pools onboard. They are located on the pool deck.

RECREATION

PORT ADVENTURES DESK	DECK 3, MID	11:00 AM - 1:30 PM
SENSES FITNESS CENTER (18+)	DECK 9, FWD	6:00 AM - 10:00 PM
WIDE WORLD OF SPORTS DECK	DECK 10, FWD	24 HOURS

GENERAL INFORMATION

BUENA VISTA THEATRE	DECK 5, AFT	SHOWTIMES
DISNEY VACATION CLUB DESK	DECK 4, MID	9:00 AM - 11:30 AM 2:30 PM - 4:30 PM 5:30 PM - 10:00 PM
ONBOARD SALES DESK	DECK 4, MID	10:00 AM - 12:00 PM 4:00 PM - 6:00 PM 7:30 PM - 9:30 PM

FUNNEL VISION	DECK 9, MID	SHOWTIMES
GUEST SERVICES	DECK 3, MID	24 HOURS
HAIR BRAIDING	DECK 9, MID	10:00 AM - 12:00 PM 1:00 PM - 7:00 PM
MEDICAL HEALTH CENTER	DECK 1, FWD	9:30 AM - 11:00 AM 4:30 PM - 7:00 PM
PORT & SHOPPING DESK	DECK 3, MID	7:00 PM - 8:30 PM
PRELUDES	DECK 4, FWD	5:30 PM - 9:00 PM
QUARTER MASTERS (ARCADE)	DECK 9, MID	24 HOURS
SENSES SPA AND SALON	DECK 9, FWD	8:00 AM - 10:00 PM
SHUTTERS PHOTO GALLERY	DECK 4, AFT	10:00 AM - 11:00 PM
WALT DISNEY THEATRE	DECK 4, FWD	SHOWTIMES

SHOPPING

ANNA & ELSA'S BOUTIQUE	DECK 10, MID	9:00 AM - 9:00 PM
MICKEY'S MAINSAIL	DECK 4, FWD	9:30 AM - 11:00 PM
QUACKS	DECK 9, MID	10:00 AM - 4:00 PM
SEA TREASURES	DECK 3, FWD	9:30 AM - 11:00 PM
VISTA GALLERY	DECK 4, MID	12:00 PM - 10:00 PM
WHITE CAPS	DECK 4, FWD	9:30 AM - 11:00 PM

TIME ZONE CHANGE

Remember to turn your clocks **BACK 1 HOUR** upon retiring on **MONDAY** evening, or first thing **TUESDAY** morning.



DINNER MENU	Animator's Palate : Captains Gala	DRINK OF THE DAY	Golden Leaf (Alcoholic)	WEATHER FORECAST	Today: Sunny
	Carioca's : Captains Gala		Northern Garden (Non-Alcoholic)		High: 66°F/19°C
	Lumiere's : Captains Gala				Tomorrow: Sunny
					High: 64°F/18°C

Evening Attire: Formal

DINING & LOUNGES

BREAKFAST

CABANAS	DECK 9, AFT	7:30 AM - 11:30 AM
DAISY'S DE LITES	DECK 9, AFT	7:00 AM - 9:00 AM
LUMIERE'S	DECK 3, MID	8:30 AM - 10:00 AM

LUNCH

CABANAS	DECK 9, AFT	11:45 AM - 2:15 PM
DAISY'S DE LITES	DECK 9, AFT	11:00 AM - 6:00 PM
LUMIERE'S	DECK 3, MID	12:00 PM - 1:30 PM
PALO (BRUNCH)	DECK 10, AFT	10:00 AM - 12:30 PM
PETE'S BOILER BITES	DECK 9, AFT	11:00 AM - 6:00 PM
PINOCCHIO'S PIZZERIA	DECK 9, MID	11:00 AM - 6:00 PM

DINNER

ANIMATOR'S PALATE	DECK 4, AFT	6:00 PM & 8:30 PM
CABANAS TABLE SERVICE	DECK 9, AFT	6:30 PM - 8:30 PM
CARIOCA'S	DECK 3, AFT	6:00 PM & 8:30 PM
DAISY'S DE LITES	DECK 9, AFT	
LUMIERE'S	DECK 3, MID	6:00 PM & 8:30 PM
PALO (FOR RESERVATIONS CALL 7-6843)	DECK 10, AFT	6:00 PM - 8:30 PM
PETE'S BOILER BITES	DECK 9, AFT	6:00 PM - 10:00 PM

LATE NIGHT SNACKS

O'GILLS PUB	DECK 3, FWD	10:45 PM - 11:30 PM
PINOCCHIO'S PIZZERIA	DECK 9, MID	9:30 PM - 12:00 AM
PROMENADE LOUNGE	DECK 3, AFT	10:45 PM - 11:30 PM

ADDED FEATURES

EYE SCREAM	DECK 9, AFT	11:00 AM - 11:00 PM
BEVERAGE STATION	DECK 9, AFT	24 HOURS
ROOM SERVICE	DIAL 7-4330	24 HOURS

ENTERTAINMENT - LOUNGES - BARS

Adults must be 21 and older to consume alcoholic beverages.

AFTER HOURS	DECK 3, FWD	(AFTER 9:00 PM. ADULTS ONLY)
COVE CAFE (18+)	DECK 9, MID	6:30 AM - 12:00 AM
D LOUNGE	DECK 4, MID	SHOWTIMES
FATHOMS (18+)	DECK 3, FWD	7:00 PM - 2:00 AM
FROZONE TREATS	DECK 9, AFT	10:00 AM - 6:00 PM
INTERNET CAFE	DECK 3, AFT	24 HOURS
KEYS (18+)	DECK 3, FWD	6:30 PM - 12:30 AM
O'GILLS PUB (18+)	DECK 3, FWD	12:00 PM - 12:30 AM
PINOCCHIO'S PIZZERIA	DECK 9, MID	9:30 AM - 12:00 AM
PRELUDES	DECK 4, FWD	5:30 PM - 9:00 PM
PROMENADE LOUNGE	DECK 3, AFT	8:00 AM - 12:00 AM
SIGNALS (18+)	DECK 9, FWD	9:30 AM - 10:00 PM

Public Health Advisory: Consuming raw or undercooked meats, poultry, seafood, shellfish, or eggs may increase your risk for foodborne illness, especially if you have certain medical condition.

IMPORTANT NUMBERS

Fire/Security: 7-3001
Medical EMERGENCY: 7-3000
Health Center: 7-1923